

4 3 2 1

H

G

F

E

D

C

B

A

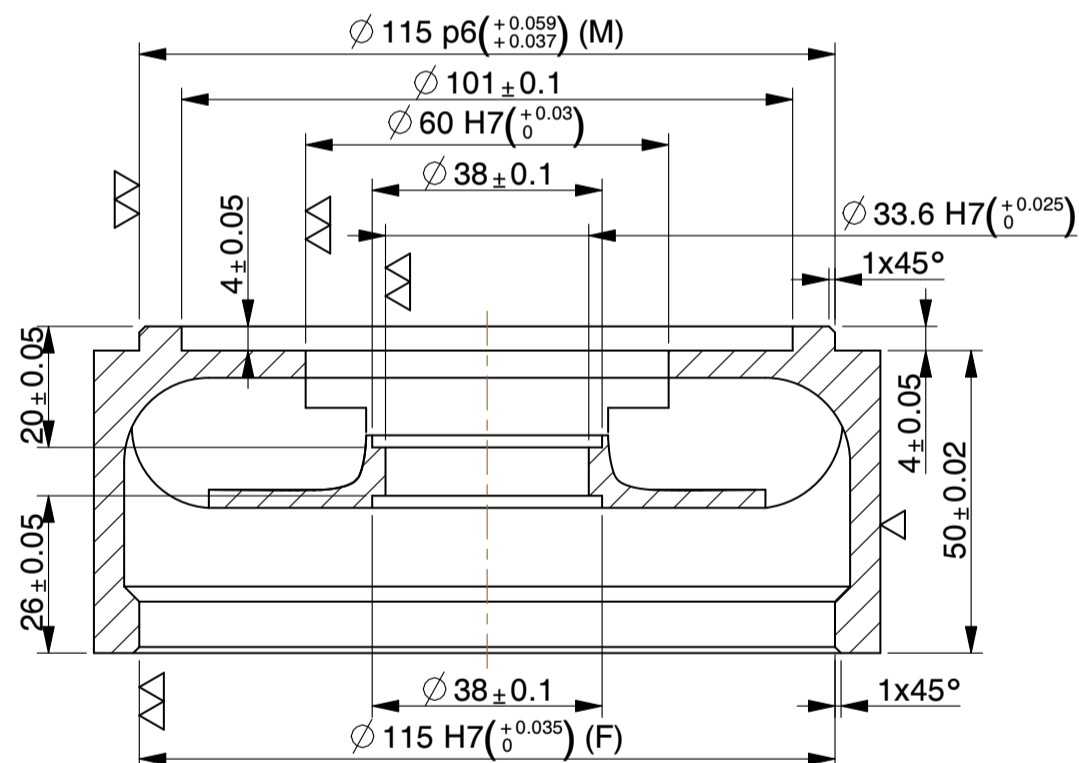
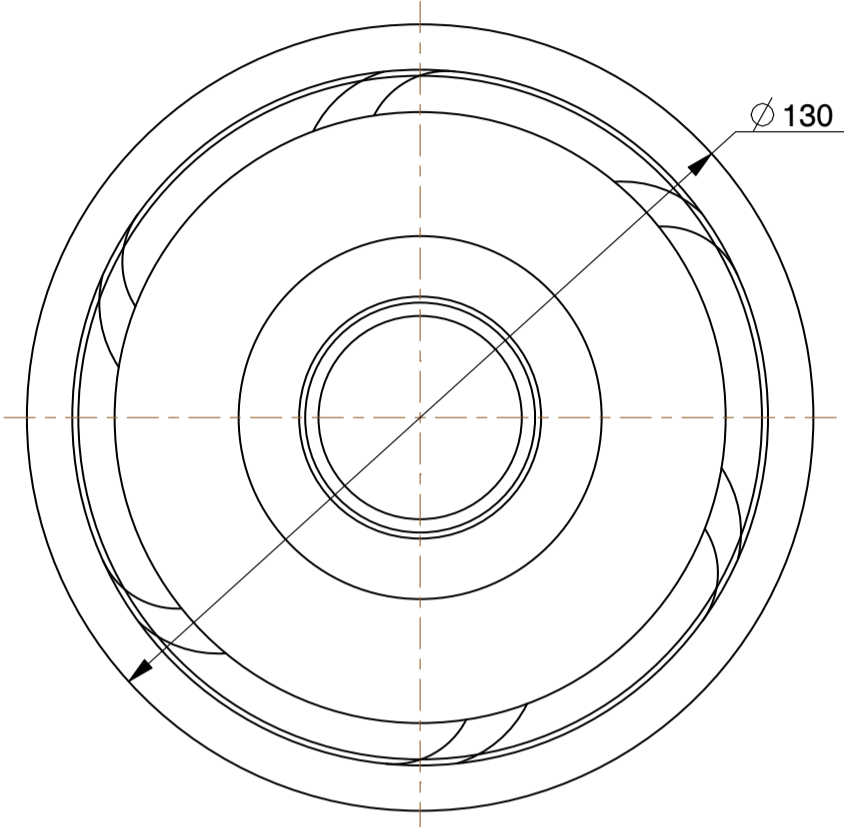
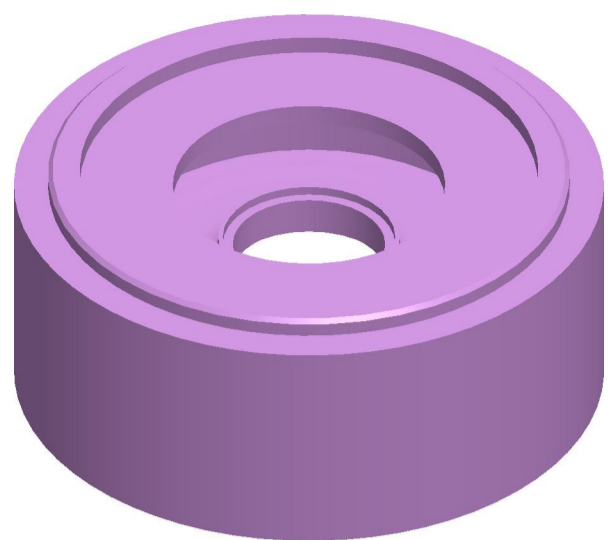

SECTION A-A

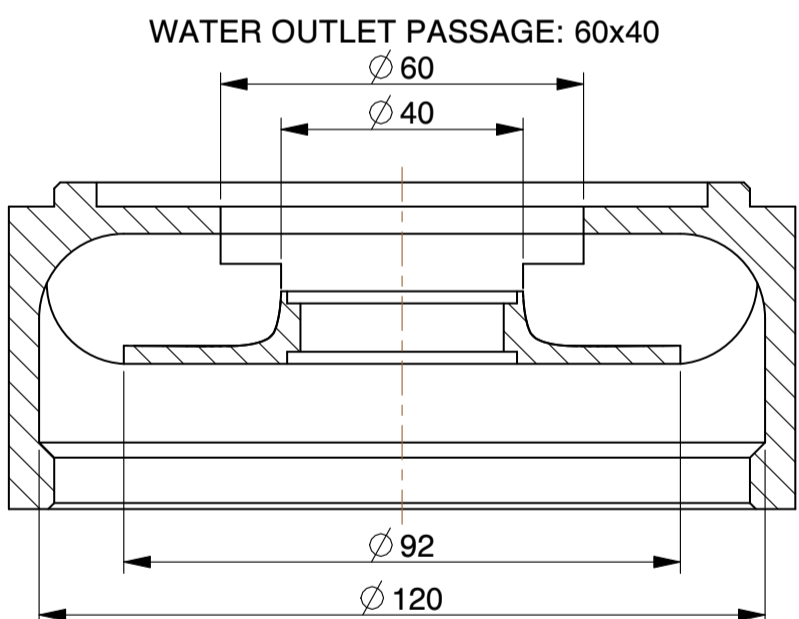

WATER INLET PASSAGE: 120x92
SECTION B-B

NOTE:-
1).ALL DIMENSIONS ARE IN mm.
2).DO NOT SCALE,IF ANY DOUBT PLEASE ASK.
3).ALL DIMENSIONS ARE AS MACHINED.

| | |
|-----------------------|-----------|
| WATER INLET PASSAGE: | 120 x 92 |
| WATER OUTLET PASSAGE: | 60 x 40 |
| WEIGHT (AS CAST) | 2.150 Kg. |

| | | |
|--|--------------|------------|
| MICROCARE TECHNIQUES P. LTD. | | |
| Survey No.11,Nr. Kalpataru Society, Village : Zundal. | | |
| Dist. :Gandhinagar-382421, Gujarat, INDIA. email: microcare25@microcaregroup.com | | |
| PART NAME: | | SCALE |
| BOWL - K50 | | 1:1 |
| MATERIAL: | DESCRIPTION: | DATE |
| CAST IRON | - | 17-05-2011 |

4 3 2 1

This Document is the exclusive property of company and shall not be used, copied or communicated to third parties without their prior authorization.

Associated Model File Name : BOWL_K50

Drawing File Name : BOWL-K50-1